



PROJECT TITLE

**TCC MULTI PURPOSE CENTER-SHORE TRANSIT**  
31901 TRI-COUNTY WAY  
SALISBURY, MD 21804

ISSUED FOR BIDDING ONLY  
DATE: 03/29/11

SHEET TITLE

**PARTIAL FIRST FLOOR PLAN**

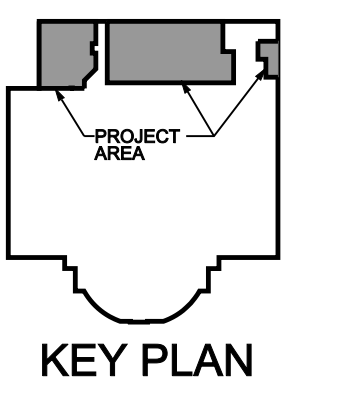

ISSUE BLOCK

MARK	DATE	DESCRIPTION

PROJECT NO: 2009145.00  
DATE: 03/29/11  
SCALE: 1/8" = 10'  
DRAWN BY: WES PROJ MGR: BAH

**A101**  
COPYRIGHT © 2008

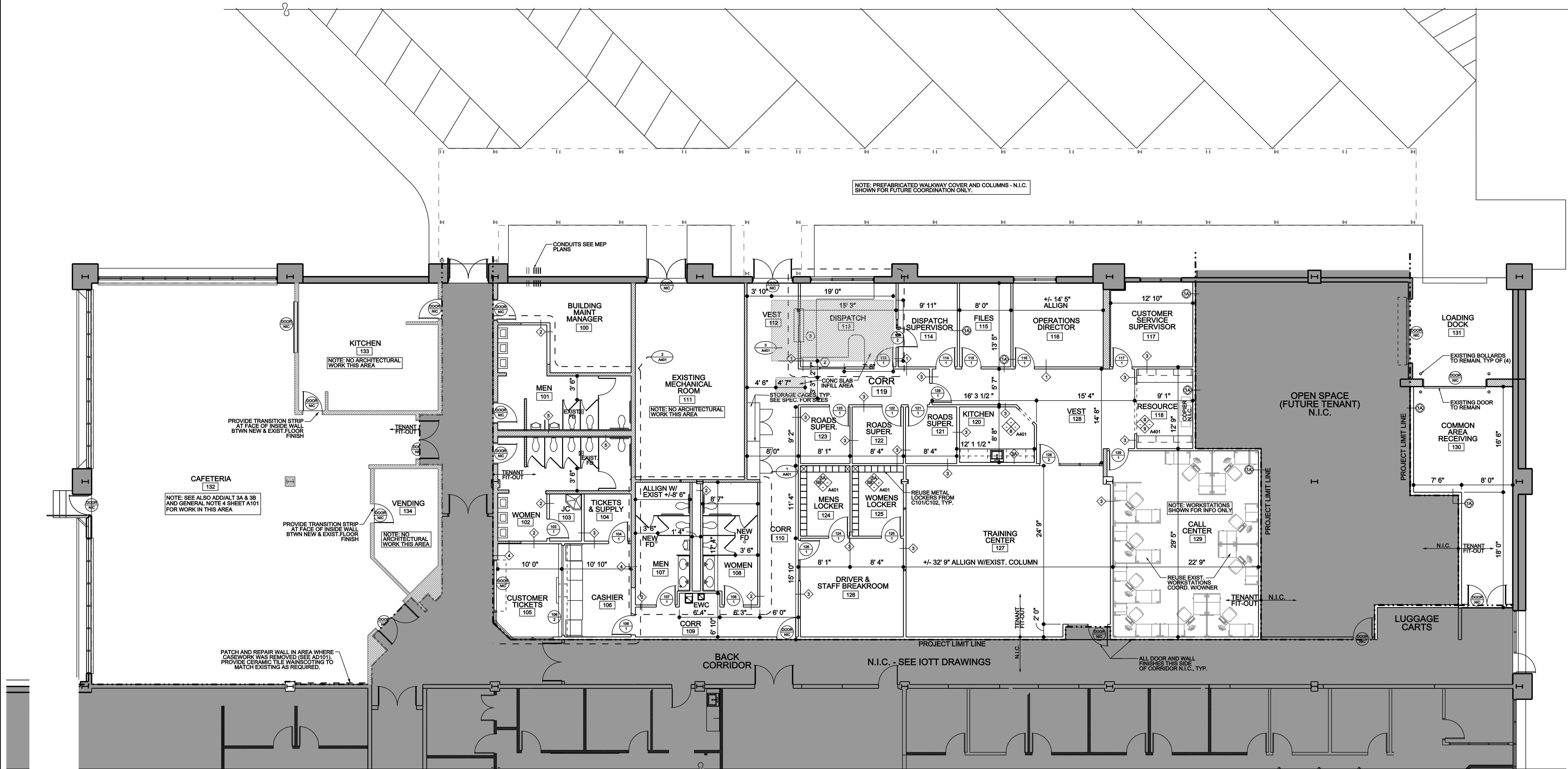

**GENERAL NOTES**

- ALL DIMENSIONS ARE TO FACE OF STUD OR CMU
- REFER TO BUILDING SHELL DRAWINGS N.I.C. FOR CODE SUMMARY
- SHOT BLAST FLOOR AS REQUIRED FOR POLISHED CONCRETE. ALTERNATES - SO AS FINISH WILL ADHERE PER MANUFACTURER SPECIFICATIONS AND INSTALLATION DETAILS.
- REPLACE BROKEN OR MISSING CERAMIC TILES AT WALL WAINSCOTING (TYPICAL ALL WALLS AT CAFETERIA 132)

**LEGEND**

- EXISTING CONSTRUCTION TO REMAIN
- AREA NOT IN CONTRACT (N.I.C.)
- AREA OF NEW CONCRETE FLOOR

**PROJECT AREA**

SHORE TRANSIT OFFICE SPACE 6,396 NET SQ. FT.  
COMMON AREA RECEIVING 421 NET SQ. FT.  
CAFETERIA AREA 3,217 NET SQ. FT. (ADD/ALT 3)  
TOTAL PROJECT AREA 10,034 NET SQ. FT.

**1 ENLARGED FLOOR PLAN**  
SCALE: 1/8" = 10'

