

"Professional Certification. I here by certify that these documents were prepared or approved by me, and that I am a duly licensed professional engineer under the laws of the state of Maryland, License No. 16961, Expiration Date: 2012-06-14."

PROJECT TITLE

**TCC/SHORE  
TRANSIT  
EXISTING  
BUILDING**

31901 TRI-COUNTY WAY  
SALISBURY, MD 21804

**ISSUED  
FOR BIDDING ONLY**  
DATE: 03/29/11

SHEET TITLE

**ROOF PLAN -  
MECHANICAL -  
NEW WORK**

KEY PLAN

ISSUE BLOCK	
DATE	DESCRIPTION
03/29/11	ISSUED FOR BIDDING
2/1/2011	ISSUED FOR BIDDING

MARK	DATE	DESCRIPTION
PROJECT NO:	2009145.00	
DATE:	03/29/11	
SCALE:		
DRAWN BY:	MRW	PROJ MGR: TRC

**M202**

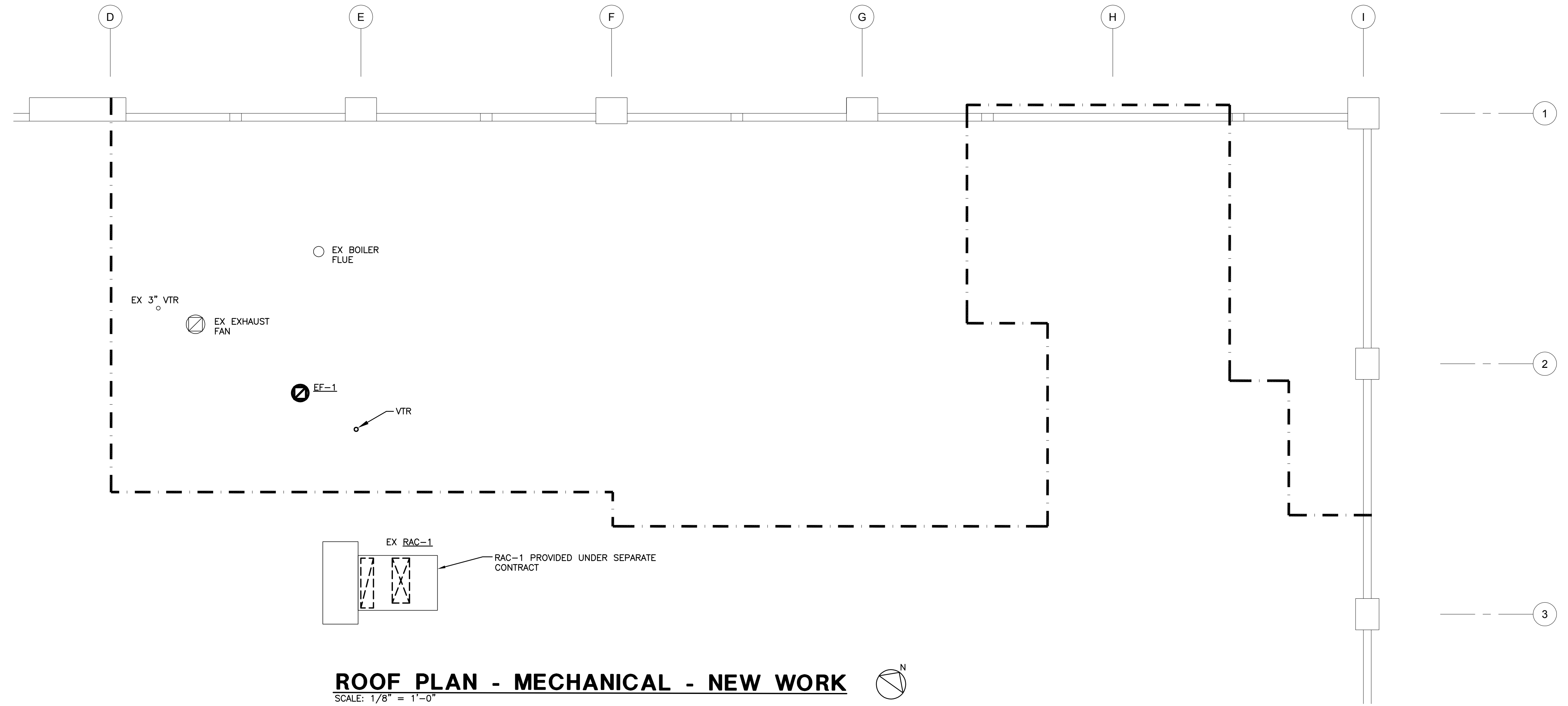

**ROOF PLAN - MECHANICAL - NEW WORK**  
SCALE: 1/8" = 1'-0"

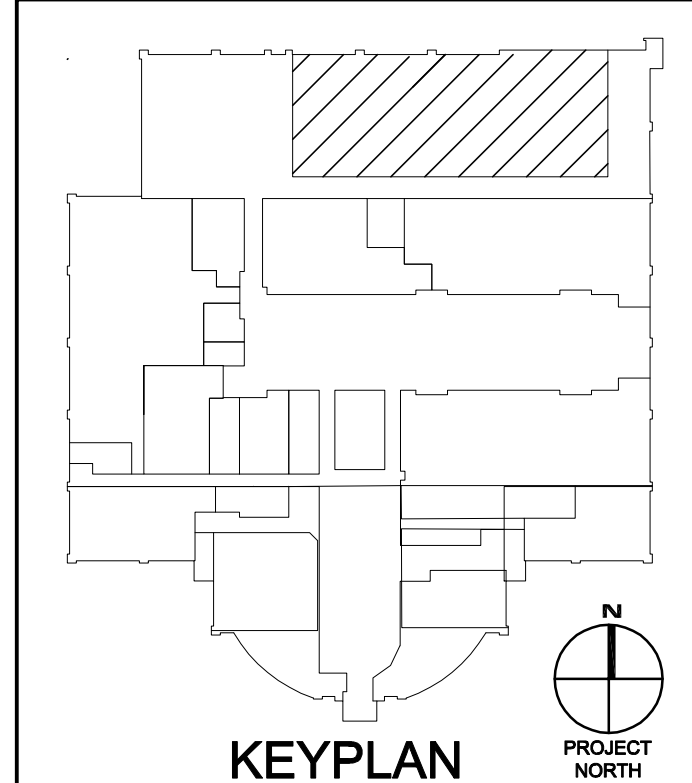
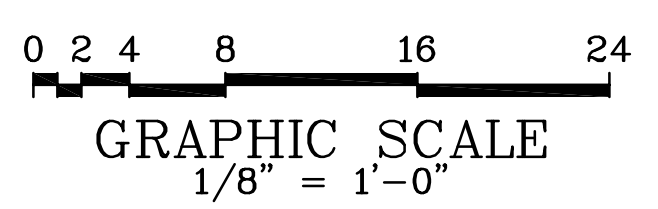
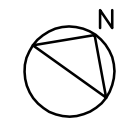

**KEYPLAN**

