



1 PROPOSED SOUTH ELEVATION
SCALE: 3/32" = 1'-0"

MATERIALS LEGEND	
1	WATER MANAGED E.I.F.S. SYSTEM
2	STAMPED WATER MANAGED E.I.F.S. SYSTEM
3	BRICK (MATCH EXISTING)
4	RELOCATED OVERHEAD ROLLING DOOR
5	NEW STOREFRONT - MATCH EXISTING
6	SPANDREL GLASS INFILL

RENOVATIONS	
1	NEW BRICK PILASTER CAP - REFER TO PILASTER CAP DETAIL
2	NEW METAL COPING - MATCH EXISTING STOREFRONT COLOR
3	NEW CURVED METAL COPING, SEGMENTED COPING WILL NOT BE ACCEPTED REFER TO COPING DETAIL
4	REMOVE, RECONDITION, TO LIKE NEW AND REINSTALL EXISTING ROOF LADDER

REVISIONS					
NO.	DATE	REMARKS	NO.	DATE	REMARKS
1	11-23-10	ADDED SECTION MARKS			

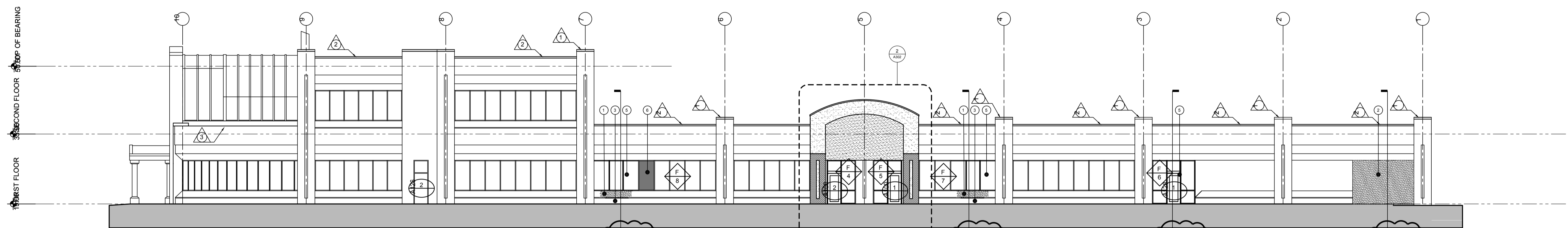

2 PROPOSED EAST ELEVATION
SCALE: 3/32" = 1'-0"

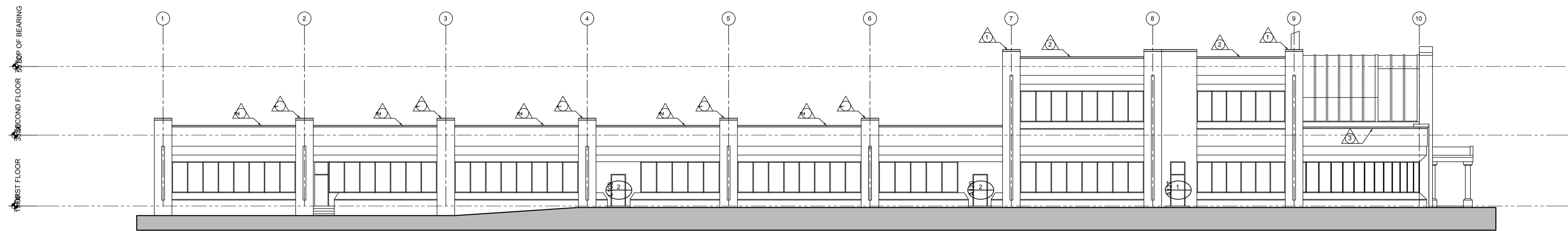

3 EXISTING WEST ELEVATION
SCALE: 3/32" = 1'-0"

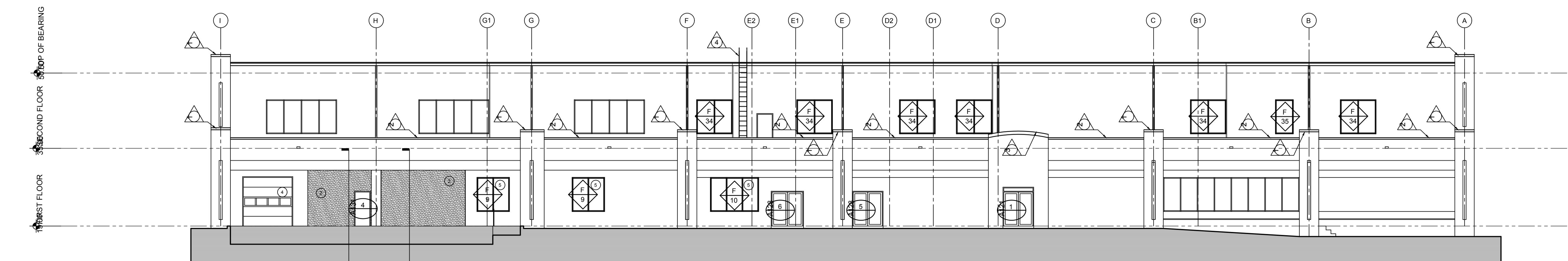

4 PROPOSED NORTH ELEVATION
SCALE: 3/32" = 1'-0"

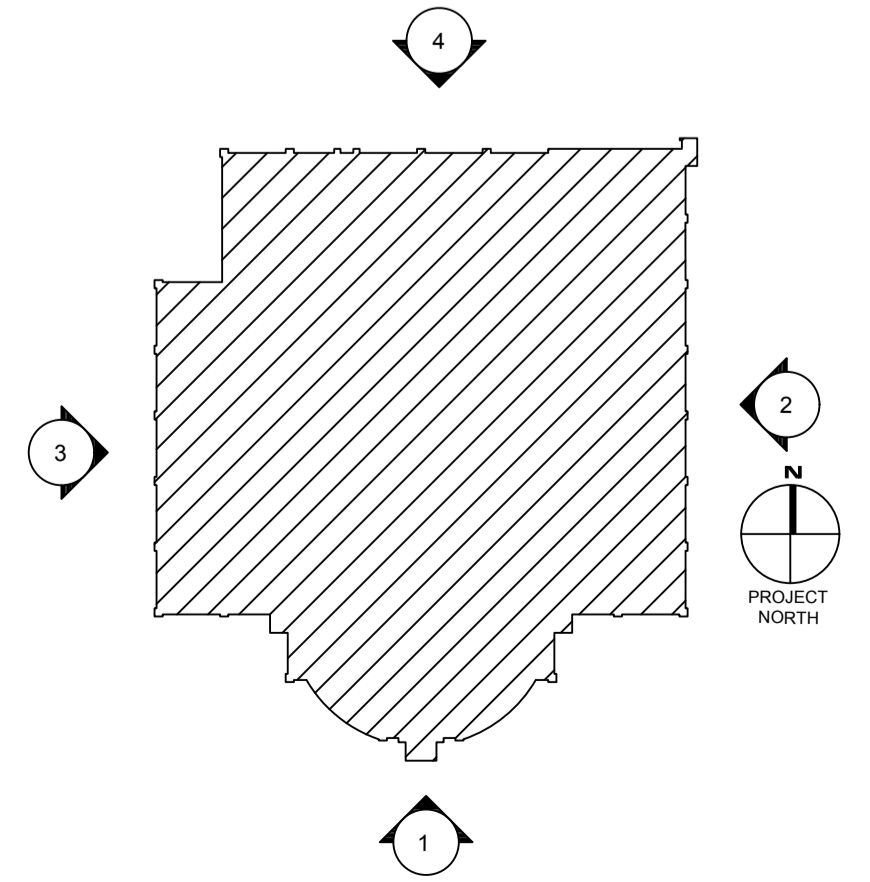

KEY PLAN
NTS

I CERTIFY THAT THESE DRAWINGS OR ANY PART THEREOF HAVE BEEN PREPARED BY ME OR UNDER MY CLOSE PERSONAL SUPERVISION AND THAT I AM A LICENSED ARCHITECT IN THE STATE OF MARYLAND.

ARCHITECTURE
ENGINEERING
INCORPORATED
310 HAMMOND ST. SUITE 109 SALISBURY, MARYLAND
(410) 749-7229 FAX (410) 749-0091

TRI - COUNTY MULTI-PURPOSE CENTER
BUILDING ENVELOPE AND
INTERIOR RENOVATION
SALISBURY, MARYLAND
EXTERIOR ELEVATIONS

PRINT DATE: 11.1.2010
COTT PROJ. NO.: 09-035
DESIGN BY: JT
DRAWN BY: JT
SCALE: AS NOTED
STAGE: ISSUED FOR BID
DWG. FILE: 09-035-A300

A
300