

1 PROPOSED PARTIAL EAST ELEVATION
SCALE: 1/4" = 1'-0"

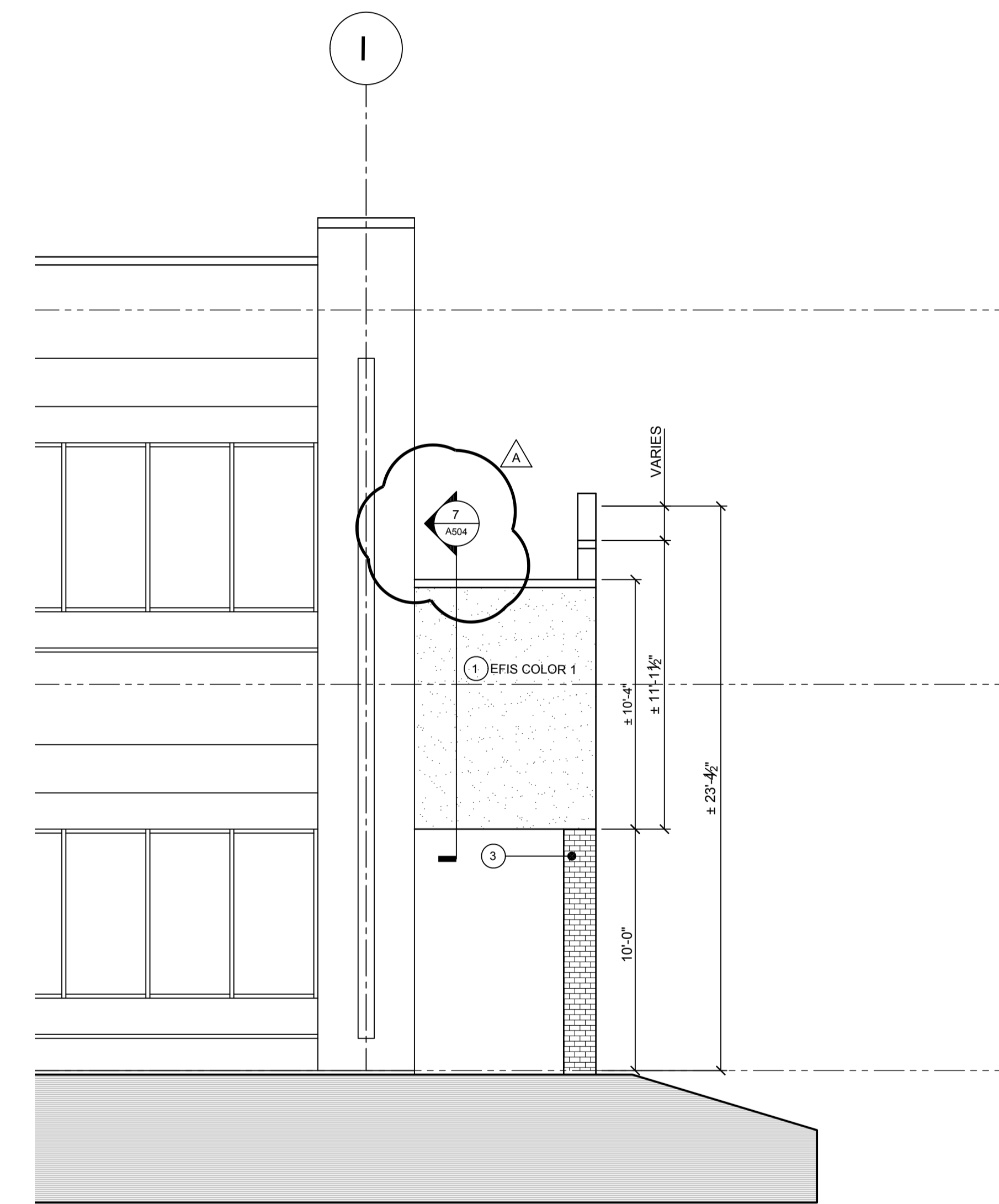

2 PROPOSED PARTIAL ELEVATION
SCALE: 1/4" = 1'-0"

MATERIALS LEGEND

1	WATER MANAGED E.I.F.S. SYSTEM
2	STAMPED WATER MANAGED E.I.F.S. SYSTEM
3	BRICK (MATCH EXISTING)
4	RELOCATED OVERHEAD ROLLING DOOR
5	NEW STOREFRONT - MATCH EXISTING
6	SPANDREL GLASS INFILL

PRINT DATE: 11.1.2010
 COTT PROJ. NO.: 09-035
 DESIGN BY: KI
 DRAWN BY: JT
 SCALE: AS NOTED
 STAGE: ISSUED FOR BID
 DWG. FILE: 09-035-A302

TRI - COUNTY MULTI-PURPOSE CENTER
 BUILDING ENVELOPE AND
 INTERIOR RENOVATION
 SALISBURY, MARYLAND
 PROPOSED PARTIAL ELEVATIONS

ARCHITECTURE
 ENGINEERING
 INCORPORATED
 310 HAMMOND ST. SUITE 109 SALISBURY, MARYLAND
 (410) 749-7229 FAX (410) 749-0001

I CERTIFY THAT THESE DRAWINGS WERE PREPARED OR APPROVED BY A SALISBURY, MARYLAND LICENSED PROFESSIONAL ENGINEER FOR THE JURISDICTION OF THE STATE OF MARYLAND.
 KEITH VOTTLER, P.E. REG. NO. 2077
 LICENSE NO. 12100000000000000000

REVISIONS

NO.	DATE	REMARKS	NO.	DATE	REMARKS
1	11-23-10	ADDED SECTION CALLOUTS			

A
302