

1 TYPICAL PARAPET DETAIL  
SCALE: 3" = 1'-0"

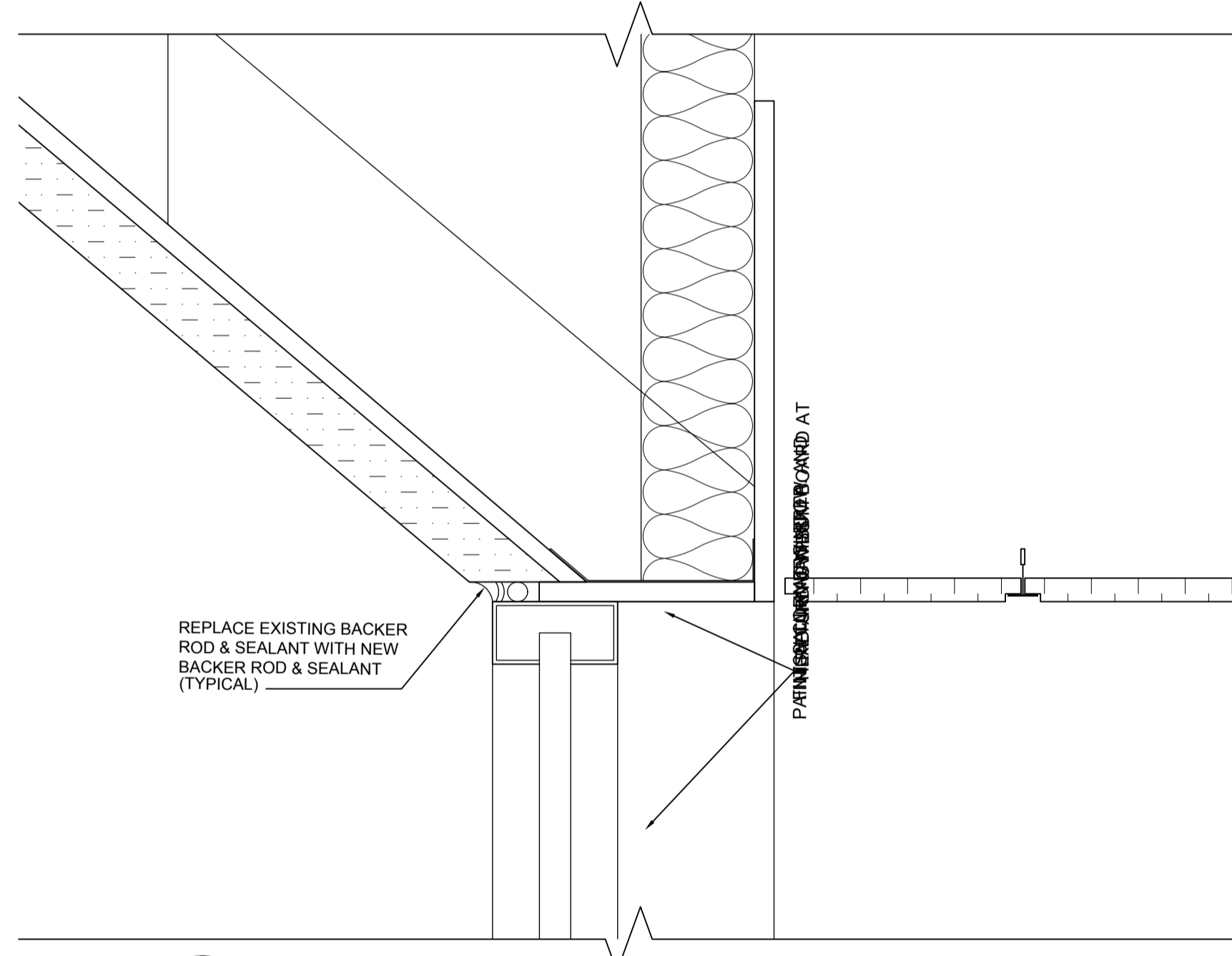

2 HEAD DETAIL  
SCALE: 3" = 1'-0"

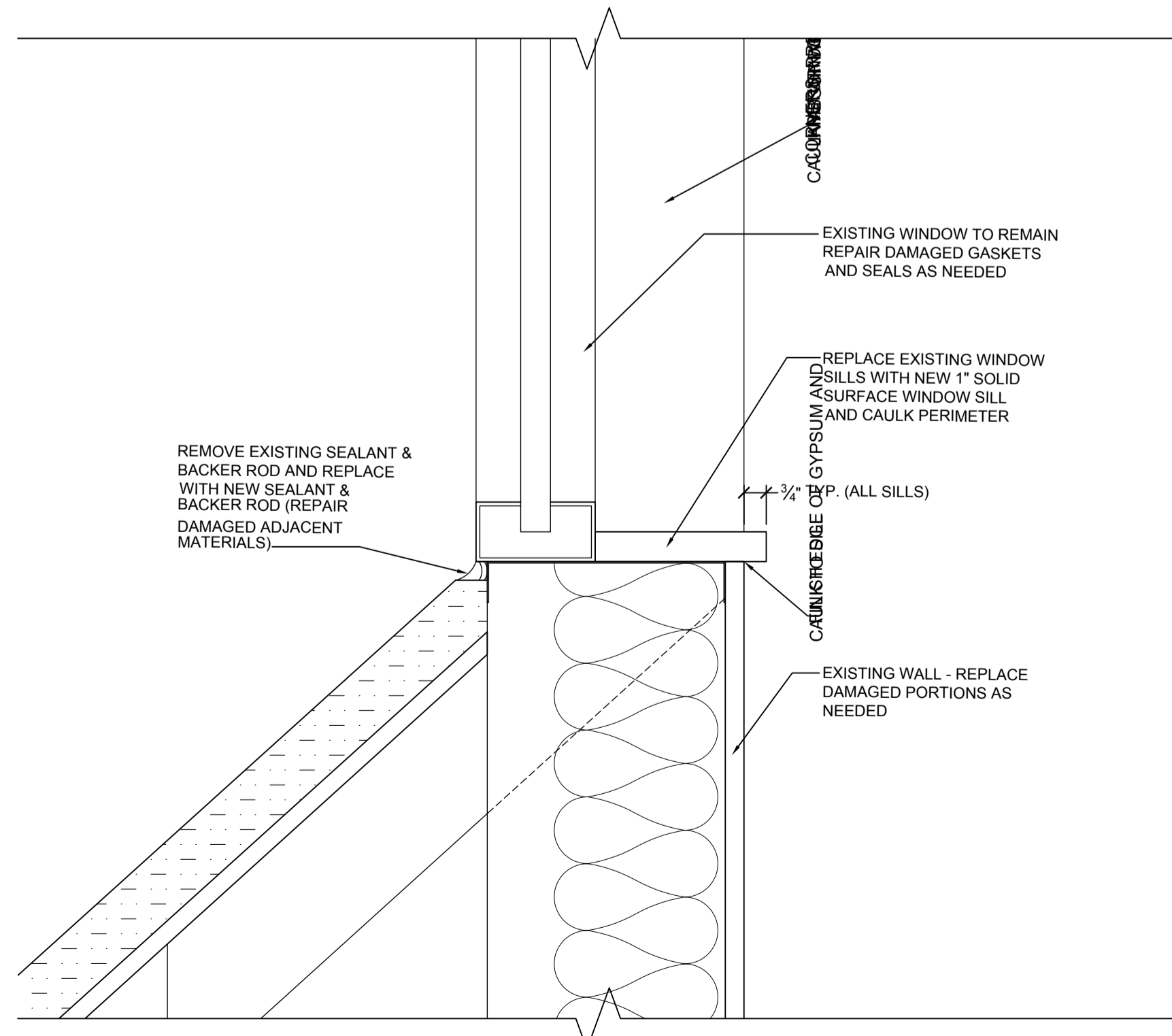

3 SILL DETAIL  
SCALE: 3" = 1'-0"

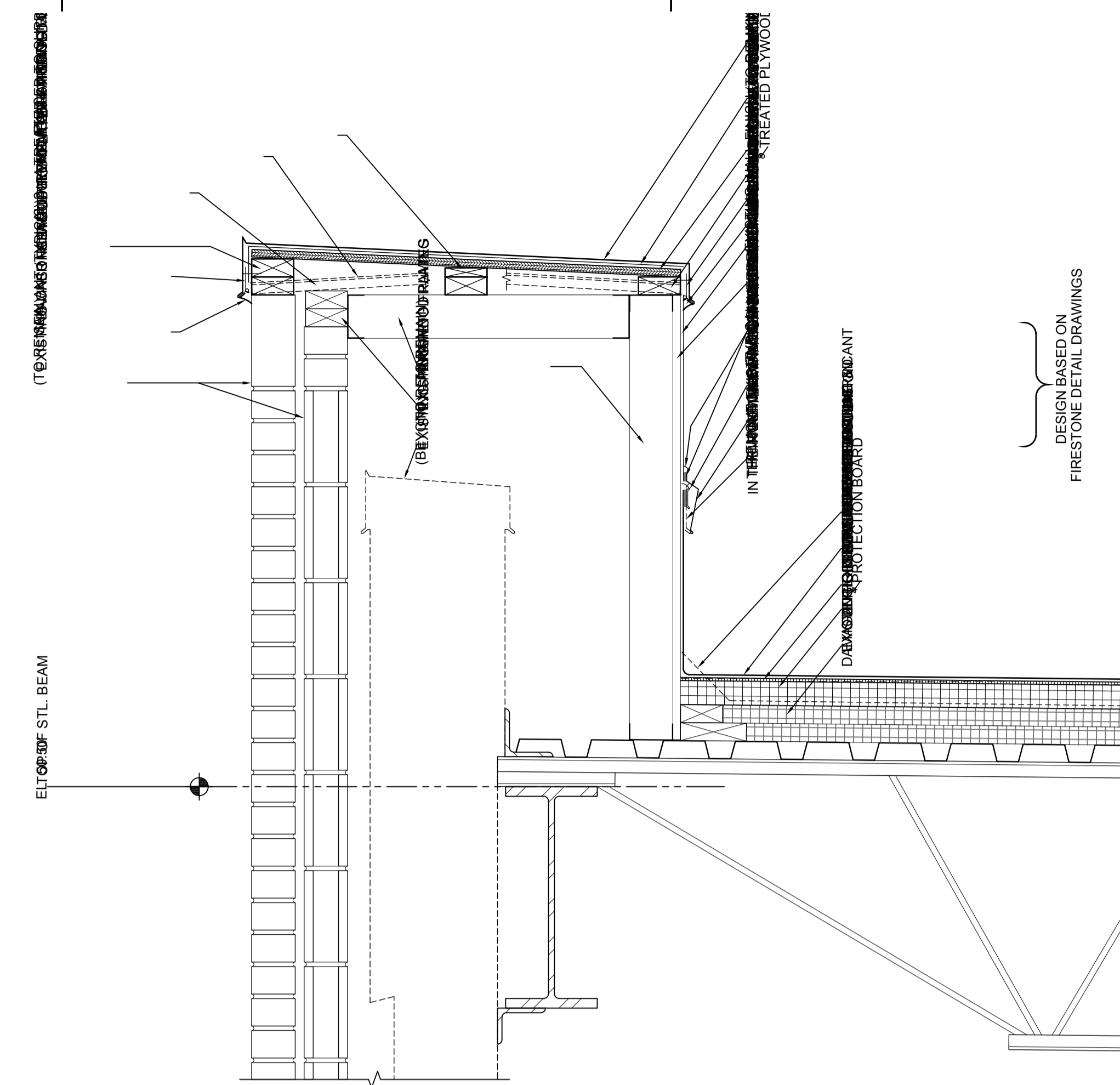

4 EXISTING BRICK PILASTER CAP DETAIL  
SCALE: 1 1/2" = 1'-0"

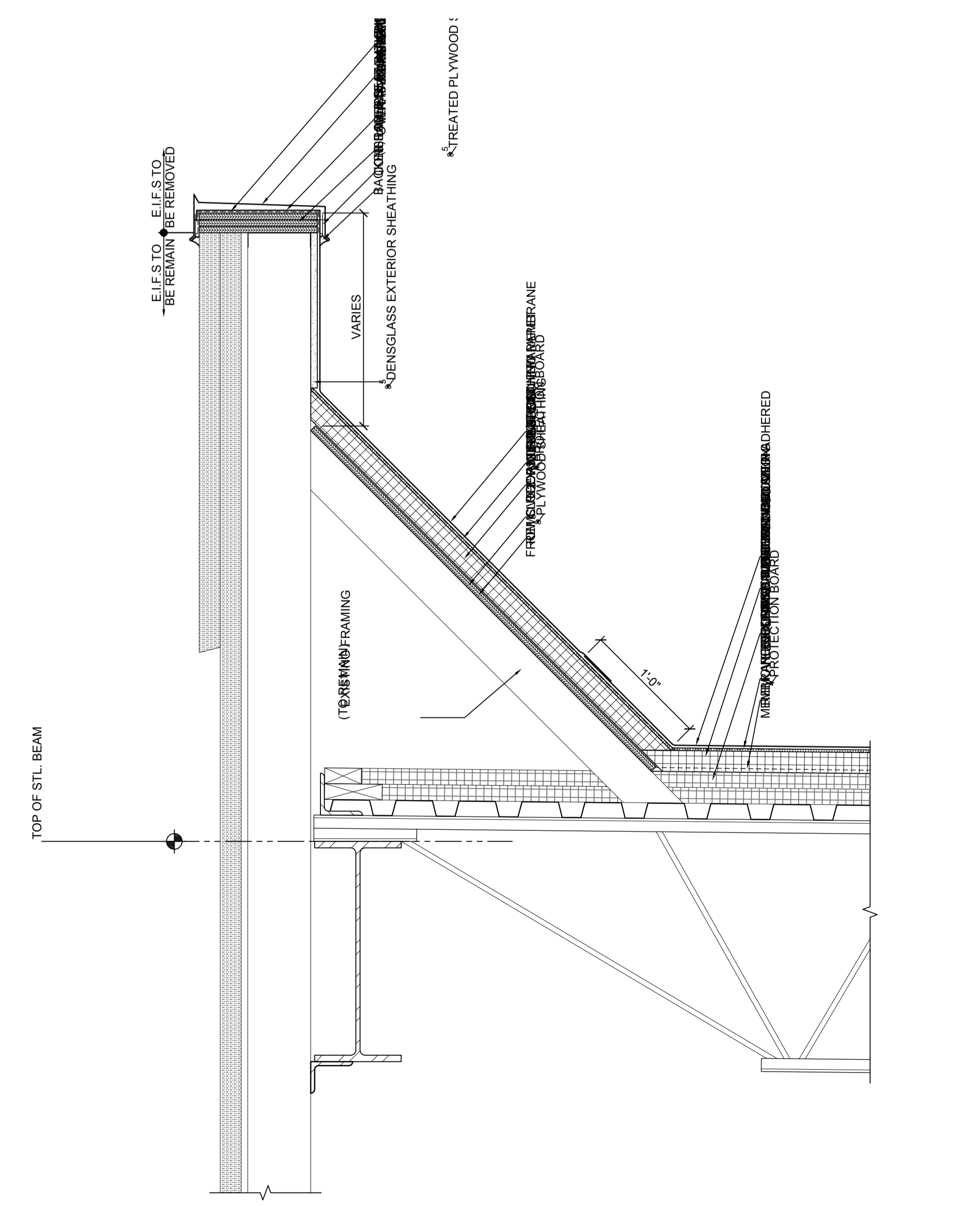

5 EXISTING BRICK PILASTER CAP DETAIL  
SCALE: 1 1/2" = 1'-0"

GENERAL NOTE:  
1. ALL WOOD PRODUCTS SHALL BE OF FIRE-RESISTIVE TREATED WOOD IN ACCORDANCE WITH IBC SECTION 603.  
2. ROOF MEMBRANE TO BE FIRESTONE ULTRAPLY REFLECTIVE WHITE, TPO SYSTEM .360 THICKNESS, FULLY ADHERED OR EQUAL.

REVISIONS		NO.	DATE	REMARKS

I CERTIFY THAT THESE DRAWINGS WERE PREPARED OR APPROVED BY ME AS A LICENSED PROFESSIONAL ENGINEER UNDER THE LAWS OF THE STATE OF MARYLAND.  
KERRY VOTTS LOUISE, INC. 00762  
LIC. NO. 10000000000000000000

ARCHITECTURE  
**IOETT**  
ENGINEERING  
INCORPORATED  
310 HAMMOND ST. SUITE 100 SALISBURY, MARYLAND  
(410) 749-7229 FAX (410) 749-0001

TRI - COUNTY MULTI-PURPOSE CENTER  
BUILDING ENVELOPE AND  
INTERIOR RENOVATION  
SALISBURY, MARYLAND  
TYPICAL WALL DETAILS

PRINT DATE: 11.1.2010  
IOTT PROJ. NO.: 09-035  
DESIGN BY: KJ  
DRAWN BY: E.J.W.  
SCALE: AS NOTED  
STAGE: ISSUED FOR BID  
DWG. FILE: 09-035-A504

**A 504**