

EXTEND HANDRAIL ONE TREAD DEPTH PLUS 12\"/>

HANDRAILS:  
HANDRAILS SHALL HAVE A CIRCULAR CROSS SECTION WITH AN OUTSIDE DIAMETER OF 1.75 INCHES PLUS OR MINUS 0.25 INCHES AND/OR PROVIDE A CROSS SECTION WITH THE EQUIVALENT GRASPABILITY PERFORMANCE AND COMPLY WITH THE REQUIREMENTS OF ANSI A-117.1 (4.26.2) AND NFPA 101, SECTION 5-2.2.6.4

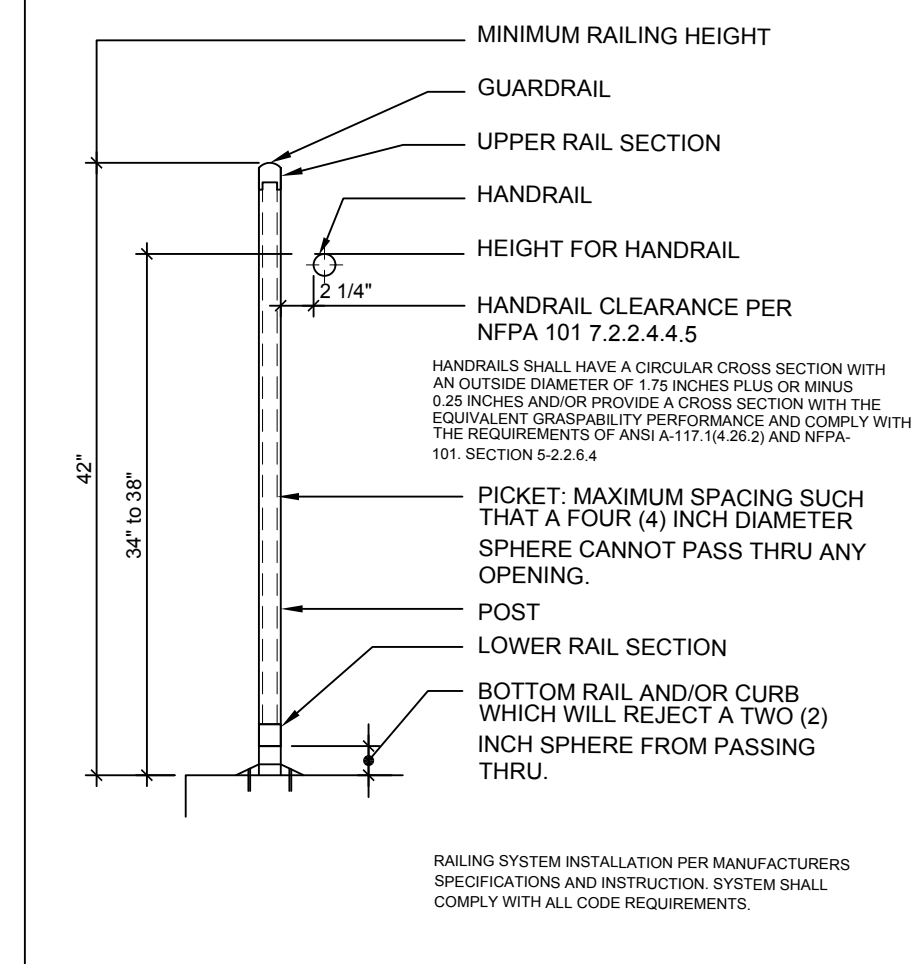

RAILING SYSTEM INSTALLATION PER MANUFACTURER'S SPECIFICATIONS AND INSTRUCTIONS. SYSTEM SHALL COMPLY WITH ALL CODE REQUIREMENTS.

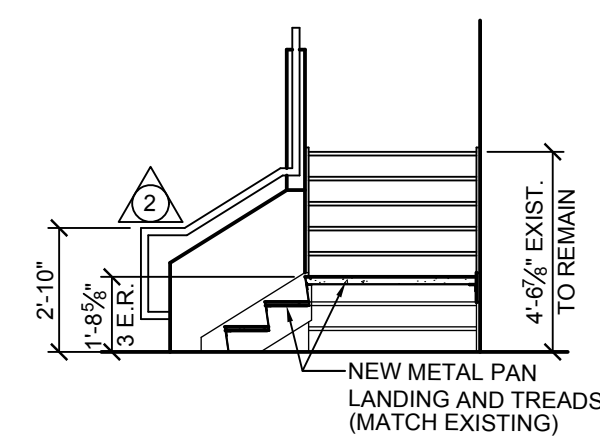

**2 PARTIAL STAIR SECTION**  
SCALE: 1/4" = 1'-0"

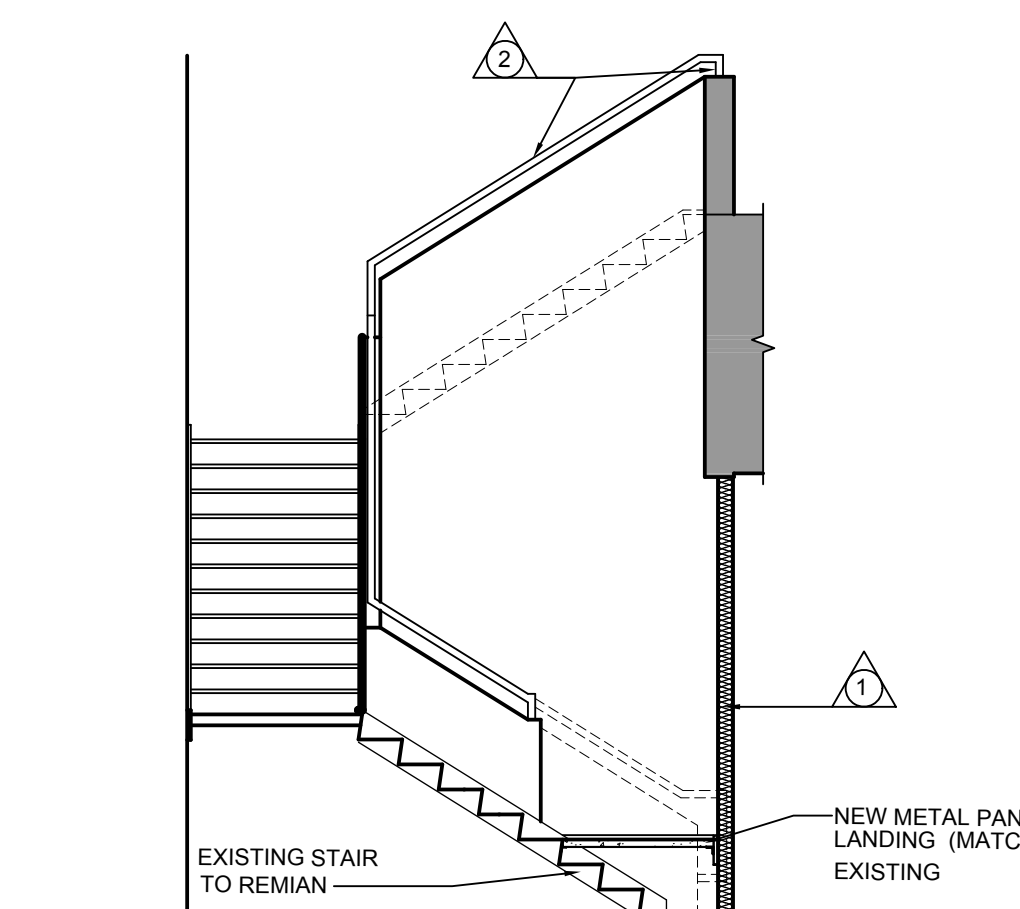

**1 STAIR SECTION**  
SCALE: 1/4" = 1'-0"

- GENERAL NOTE:
- REFER TO MECHANICAL, ELECTRICAL AND PLUMBING DRAWINGS FOR EXTENT OF DEMOLITION REQUIRED FOR M.E.P. ITEMS.
  - INFORMATION SHOWN IN THIS DRAWING PACKAGE IS BASED ON INFORMATION PROVIDED BY OWNER AND FIELD OBSERVATION. SOME DISCREPANCIES BETWEEN DRAWING AND ACTUAL CONDITION MAY EXIST. CONTRACTOR SHALL NOTIFY OWNER OR ARCHITECT OF ANY MAJOR UNFORESEEN CONDITIONS AND/OR DIFFERENCES THAT WILL MATERIALLY AFFECT THE FINAL PRODUCT.
  - CONTRACTOR SHALL FIELD VERIFY EXISTING CONDITIONS PRIOR TO COMMENCEMENT OF ANY DEMOLITION WORK.

RENOVATIONS	
1	MATCH ADJACENT WALL TYPE AND FINISH.
2	REPLACE EXISTING HAND AND GUARD RAILS WITH NEW BRUSHED ALUMINUM RAILING. MATCH THE LOOK OF EXISTING RAILS.
3	NEW LANDING OVER EXISTING STAIR.
DEMOLITION (DASHED LINE INDICATES DEMOLITION ITEMS)	
4	REMOVE EXISTING HAND AND GUARD RAILS AND RELATED COMPONENTS IN ITS ENTIRETY.
5	REMOVE EXISTING CARPET AND ALL RELATED COMPONENTS.

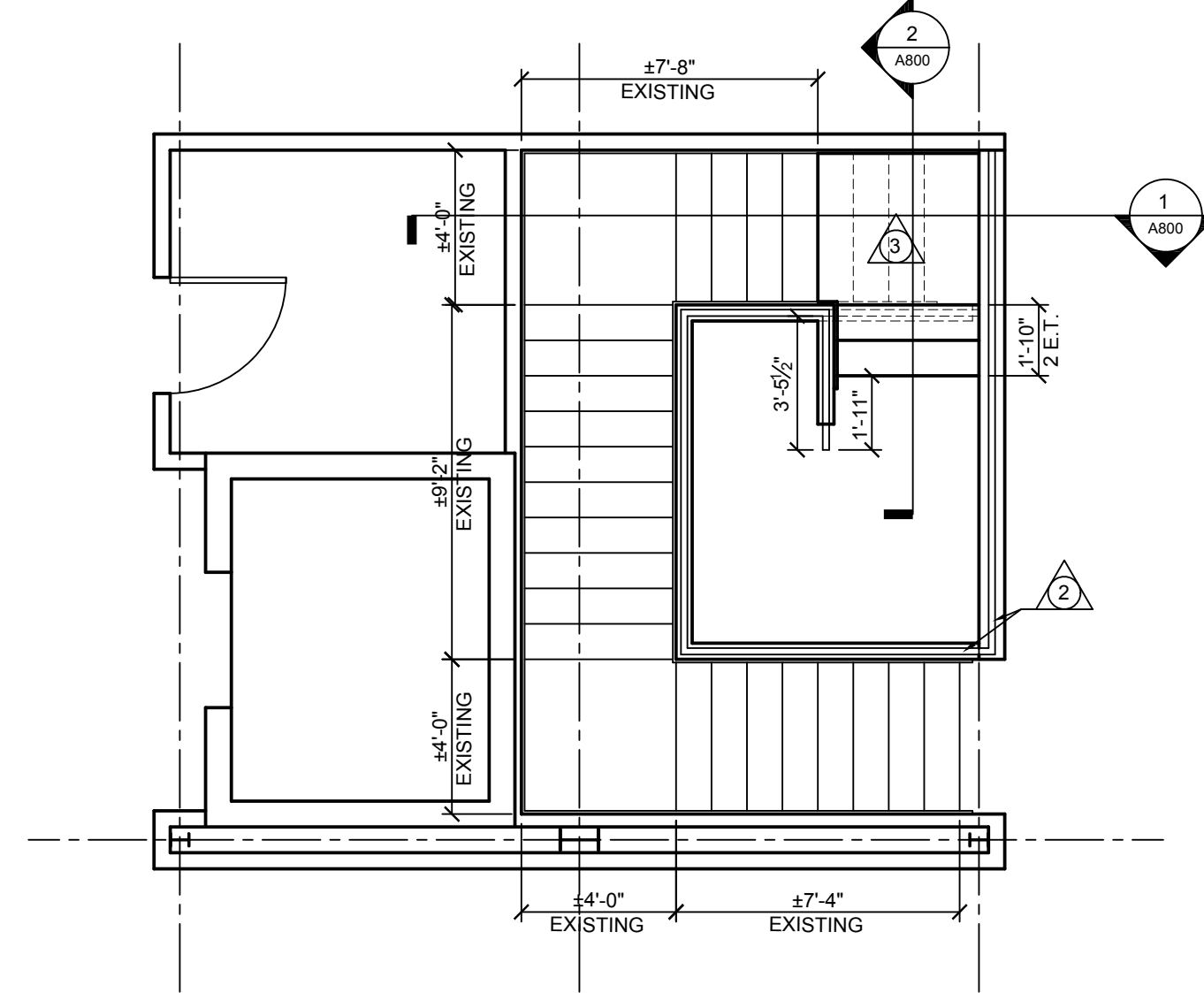

**B SECOND FLOOR STAIR MODIFICATION**  
SCALE: 1/4" = 1'-0"

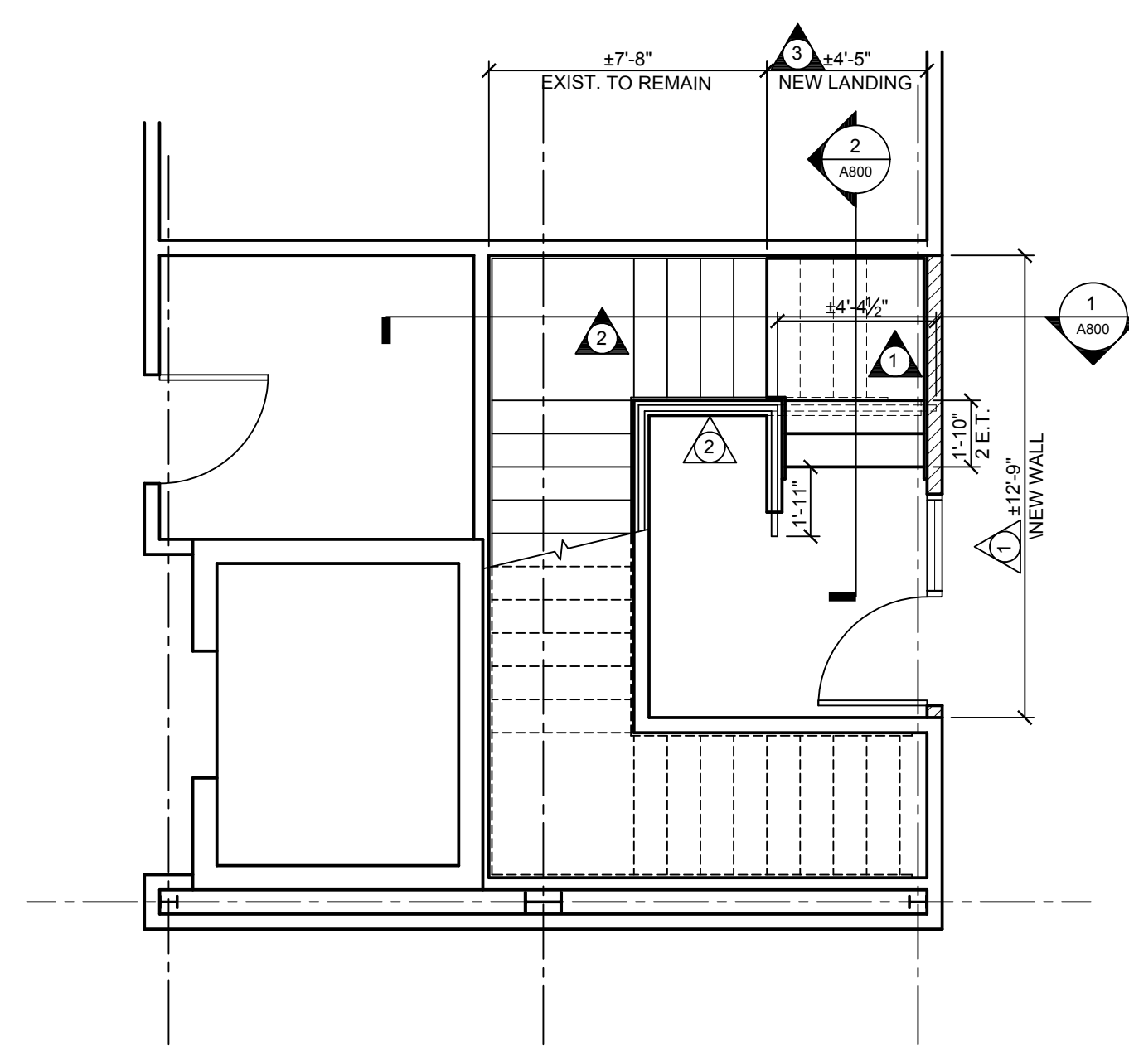

**A FIRST FLOOR STAIR MODIFICATION**  
SCALE: 1/4" = 1'-0"

REVISIONS		
NO.	DATE	REMARKS

I CERTIFY THAT THESE DRAWINGS WERE PREPARED OR APPROVED BY ME AS A PROFESSIONAL ENGINEER FOR THE STATE OF MARYLAND.

**IOTT**  
ARCHITECTURE  
ENGINEERING  
INCORPORATED  
310 HAMMOND ST. SUITE 109 SALISBURY, MARYLAND  
(410) 789-7229 • FAX (410) 789-0001

TRI - COUNTY MULTI-PURPOSE CENTER  
BUILDING ENVELOPE AND  
INTERIOR RENOVATION  
SALISBURY, MARYLAND  
STAIR MODIFICATION PLAN AND SECTION

PRINT DATE: 11.1.2010  
IOTT PROJ. NO.: 09-035  
DESIGN BY: JT  
DRAWN BY: JT  
SCALE: AS NOTED  
STAGE: ISSUED FOR BID  
DWG. FILE: 09-035-A800

**A 800**