

**2 PART PLAN - WASH ROOM**  
SCALE: 1/4" = 1'-0"

**SPECIFIC NOTES: (APPLY TO DRAWING P103 WHERE INDICATED)**

- ① REMOVE EXISTING 1/2" CW/HW DOWN IN WALL AND CAP OFF ABOVE CEILING.
- ② REMOVE EXISTING 1" CW DOWN IN WALL AND CAP OFF ABOVE CEILING.
- ③ EXISTING ELECTRIC WATER HEATER AND RECIRCULATING PUMP TO REMAIN.
- ④ REMOVE EXISTING FLOOR DRAIN AND PATCH FLOOR TO MATCH EXISTING FLOOR.

MATCHLINE REFER TO DWG. P102

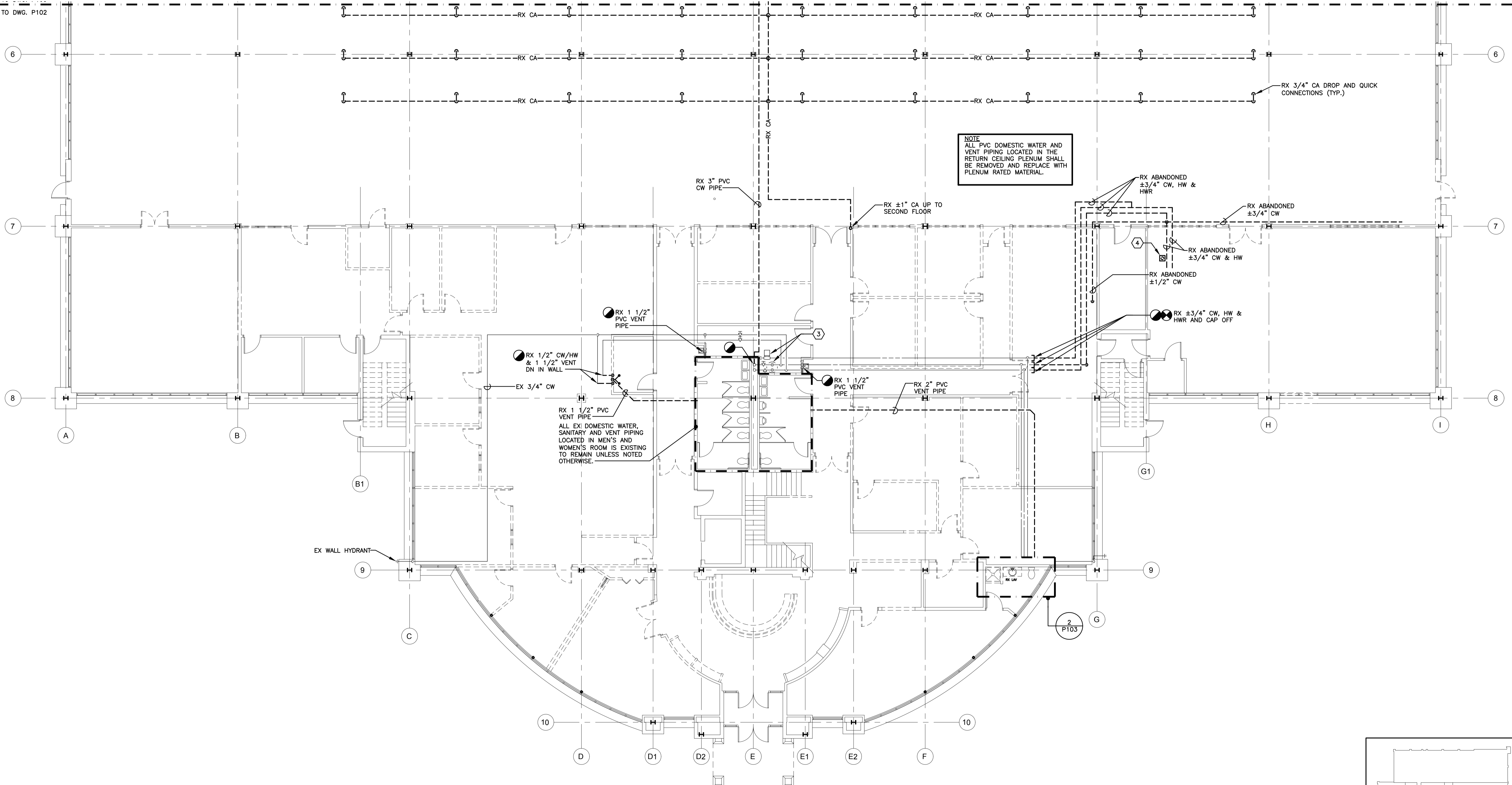

**1 FIRST FLOOR PLAN - PLUMBING - DEMOLITION**  
SCALE: 1/8" = 1'-0"

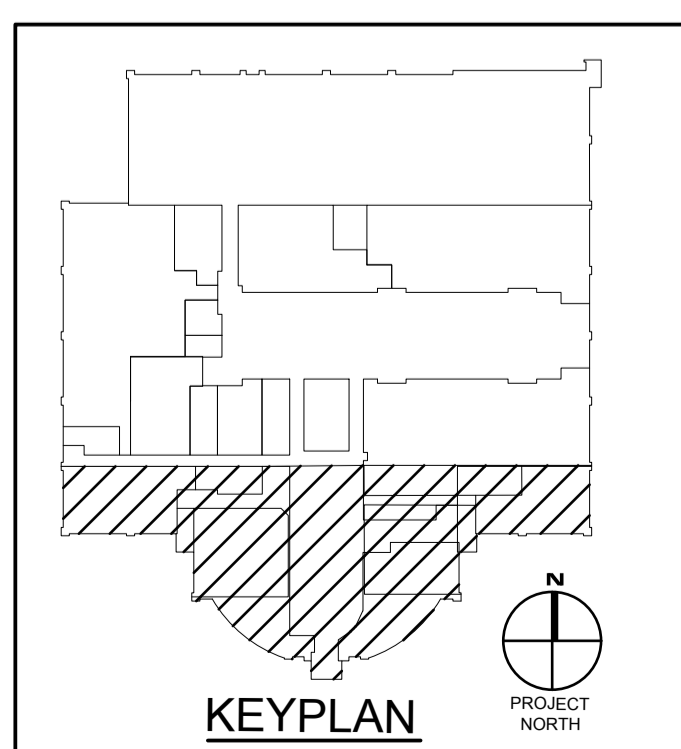

REVISIONS	
NO.	DATE

Professional Certification:  
These documents were prepared or approved by a duly licensed professional engineer under the laws of the State of Maryland. License No. 69877, Expiration Date: 2012-08-14.

ARCHITECTURE  
ENGINEERING  
INCORPORATED  
SALISBURY, MARYLAND  
(410) 744-7229 • FAX (410) 744-6001

**IOTT**  
TRI - COUNTY COUNCIL  
REGIONAL CENTER  
ROUTE 50, EAST  
SALISBURY, MARYLAND  
FIRST FLOOR PLAN - PLUMBING - DEMOLITION

PRINT DATE: 11/01/10  
SPA PROJ. NO.: 2009/0264  
DESIGN BY: MW/C  
DRAWN BY: TC/LMW  
SCALE: AS NOTED  
STAGE: ISSUED FOR BIDS  
DWG. FILE: 09264P102.10

**P 103**  
SHEET: 20 OF 28  
ISSUED DATE: 11/01/10