

SPECIFIC NOTES: (APPLY TO DRAWING P200 WHERE INDICATED)

- 1) EXISTING SAN UP TO EXISTING WATER CLOSET.
- 2) EXISTING SAN UP TO EXISTING LAVATORY.
- 3) SAN UP TO 3" FD.
- 4) EXISTING SAN UP TO EXISTING URINAL.
- 5) EXISTING VENT PIPE UP.
- 6) EXISTING SAN UP TO EXISTING FLOOR DRAIN.
- 7) EXISTING SAN UP TO EXISTING MOP SINK
- 8) EXISTING SAN UP TO EXISTING THREE COMPARTMENT SINK.
- 9) EXISTING SAN UP TO EXISTING WATER COOLER.
- 10) SAN UP TO P-5.
- 11) SAN UP TO P-1.
- 12) SAN UP TO P-1A.
- 13) SAN UP TO P-3.
- 14) SAN UP TO P-3A.
- 15) VENT PIPE UP.
- 16) SAN UP TO P-3C.
- 17) SAN UP TO P-4.
- 18) EXISTING SAN UP TO EXISTING KITCHEN SINK.

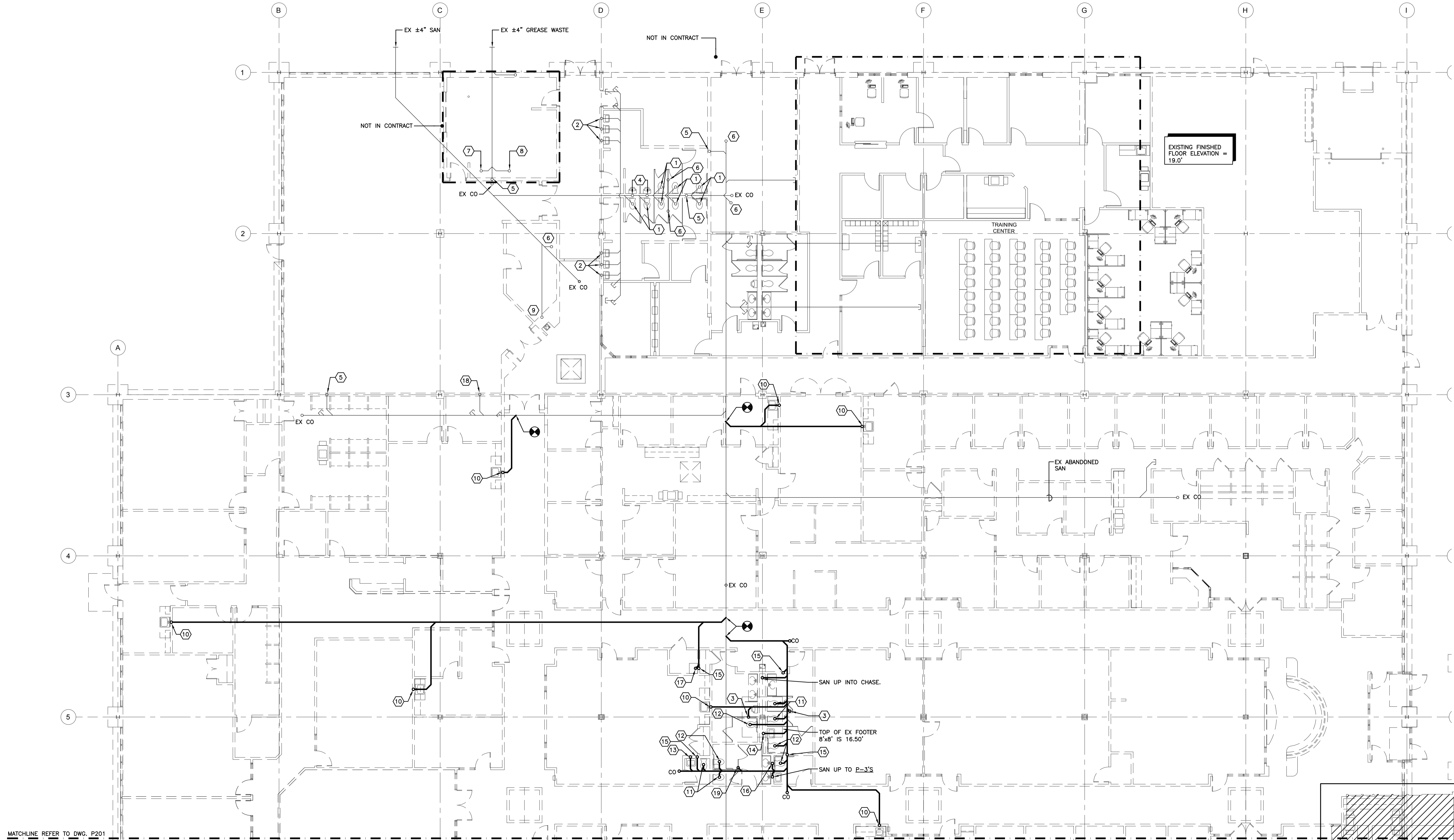

MATCHLINE REFER TO DWG. P201

FOUNDATION PLAN - PLUMBING - NEW WORK

SCALE: 1/8" = 1'-0"

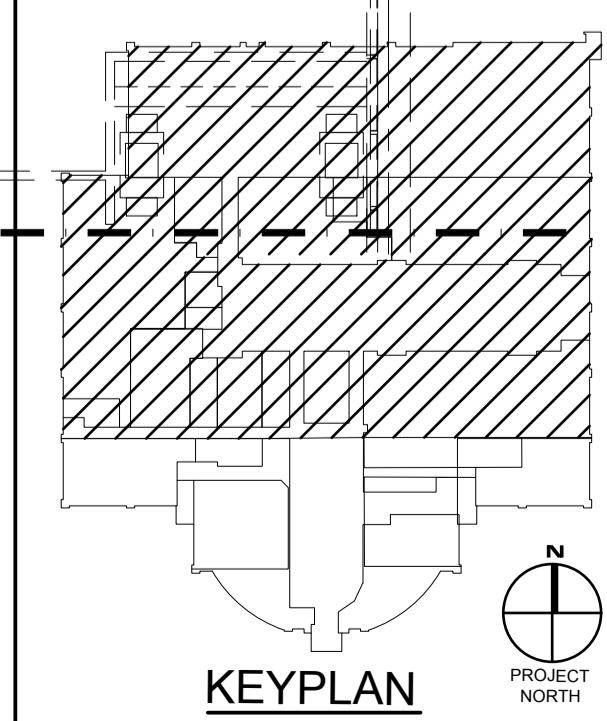

REVISIONS		
NO.	DATE	REMARKS

Professional Certification:
 These documents were prepared or approved by a duly licensed professional engineer under the laws of the State of Maryland. License No. 69977. Expiration Date: 2012-06-14.

ARCHITECTURE
IOTT
 ENGINEERING
 INCORPORATED
 SUDBURY, MARYLAND
 (410) 794-7229 • FAX (410) 794-6001

TRI - COUNTY COUNCIL
 REGIONAL CENTER
 ROUTE 50, EAST
 SALISBURY, MARYLAND
 FOUNDATION PLAN - PLUMBING - NEW WORK

PRINT DATE: 11/01/10
 SPA PROJ. NO.: 2009/0264
 DESIGN BY: MW/C
 DRAWN BY: TC/LW
 SCALE: AS NOTED
 STAGE: ISSUED FOR BIDS
 DWG. FILE: 09284P200-20

P 200
 SHEET: 22 OF 28
 ISSUED DATE: 11/01/10