

SPECIFIC NOTES: (APPLY TO DRAWING P201 WHERE INDICATED)

- ① EXISTING SAN UP TO EXISTING WATER CLOSET.
- ② EXISTING SAN UP TO EXISTING LAVATORY.
- ③ EXISTING SAN UP TO EXISTING SHOWER.
- ④ EXISTING SAN UP TO EXISTING URINAL.
- ⑤ EXISTING VENT PIPE UP.
- ⑥ EXISTING SAN UP TO EXISTING FLOOR DRAIN.
- ⑦ EXISTING SAN UP TO EXISTING FLOOR SINK.
- ⑧ SAN UP TO P-5.
- ⑨ EXISTING SAN UP TO EXISTING WATER COOLER.
- ⑩ EX SAN UP TO P-5.
- ⑪ EXISTING SAN UP TO SECOND FLOOR

MATCHLINE REFER TO DWG. P200

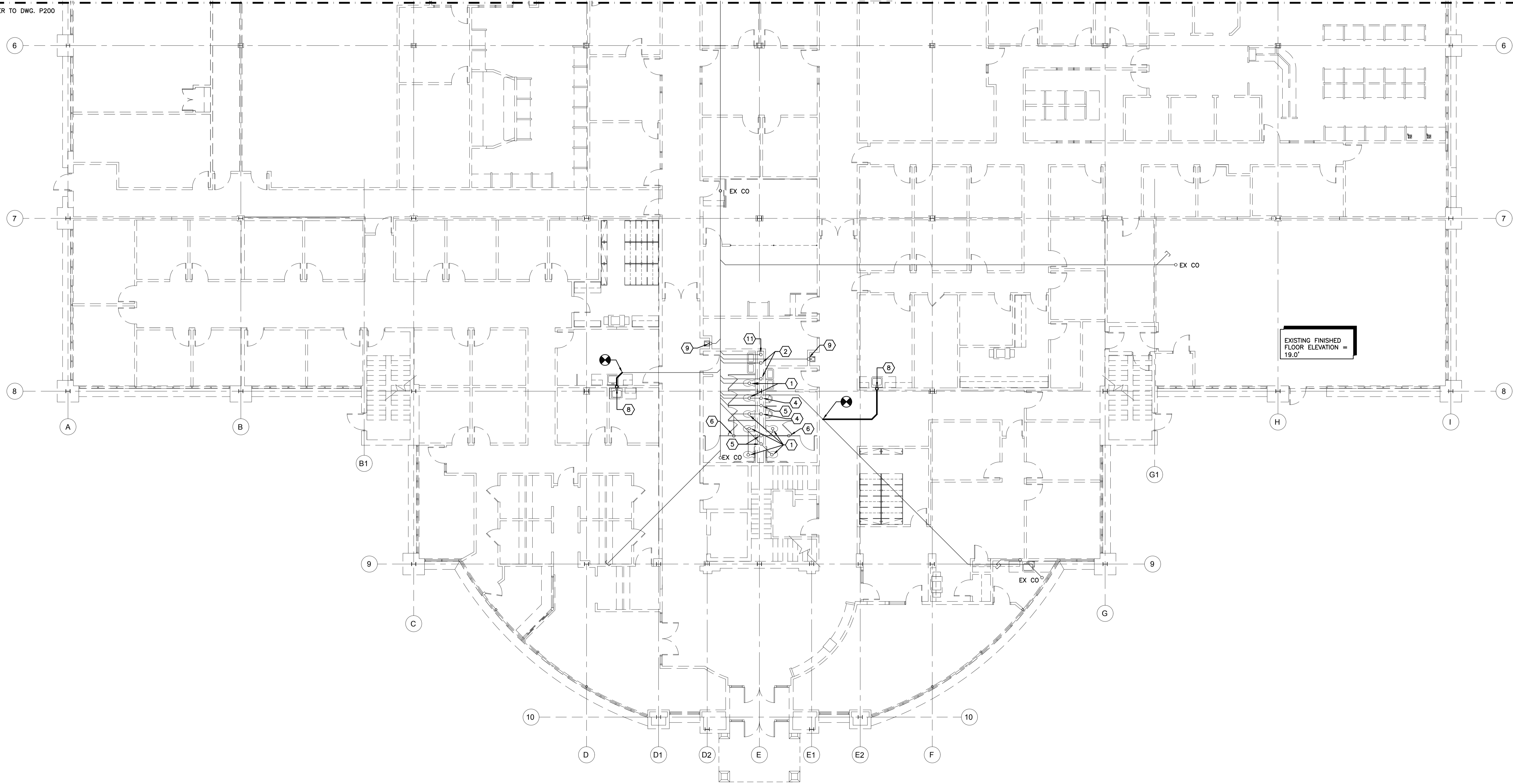

FOUNDATION PLAN - PLUMBING - NEW WORK

SCALE: 1/8" = 1'-0"

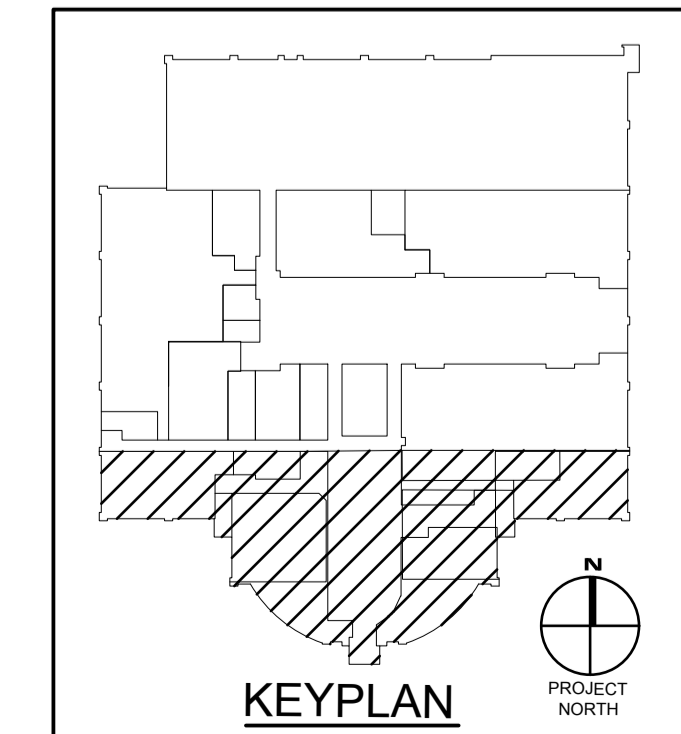

PRINT DATE: 11/01/10
SFA PROJ. NO.: 2009/0264
DESIGN BY: MW/TC
DRAWN BY: TC/LMW
SCALE: AS NOTED
STAGE: ISSUED FOR BIDS
DWG. FILE: 09284P200-201

P 201
 SHEET: 23 OF 28
 ISSUED DATE: 11/01/10

**TRI - COUNTY COUNCIL
 REGIONAL CENTER
 ROUTE 50, EAST
 SALISBURY, MARYLAND**
 FOUNDATION PLAN - PLUMBING - NEW WORK

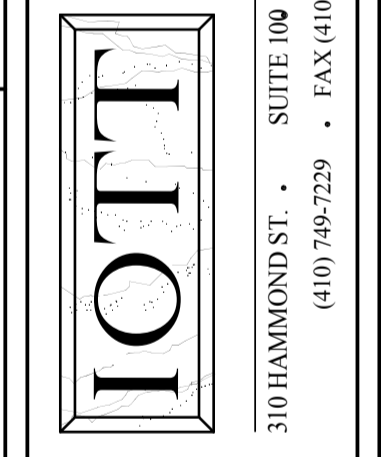

Professional Certification:
 These documents were prepared or approved by a duly licensed professional engineer under the laws of the State of Maryland. License No. 69977, Expiration Date: 2012-08-14.

REVISIONS		
NO.	DATE	REMARKS

REVISIONS		
NO.	DATE	REMARKS