

SPECIFIC NOTES: (APPLY TO DRAWING P203 WHERE INDICATED)

① EXISTING ELECTRIC WATER HEATER AND RECIRCULATING PUMP TO REMAIN.

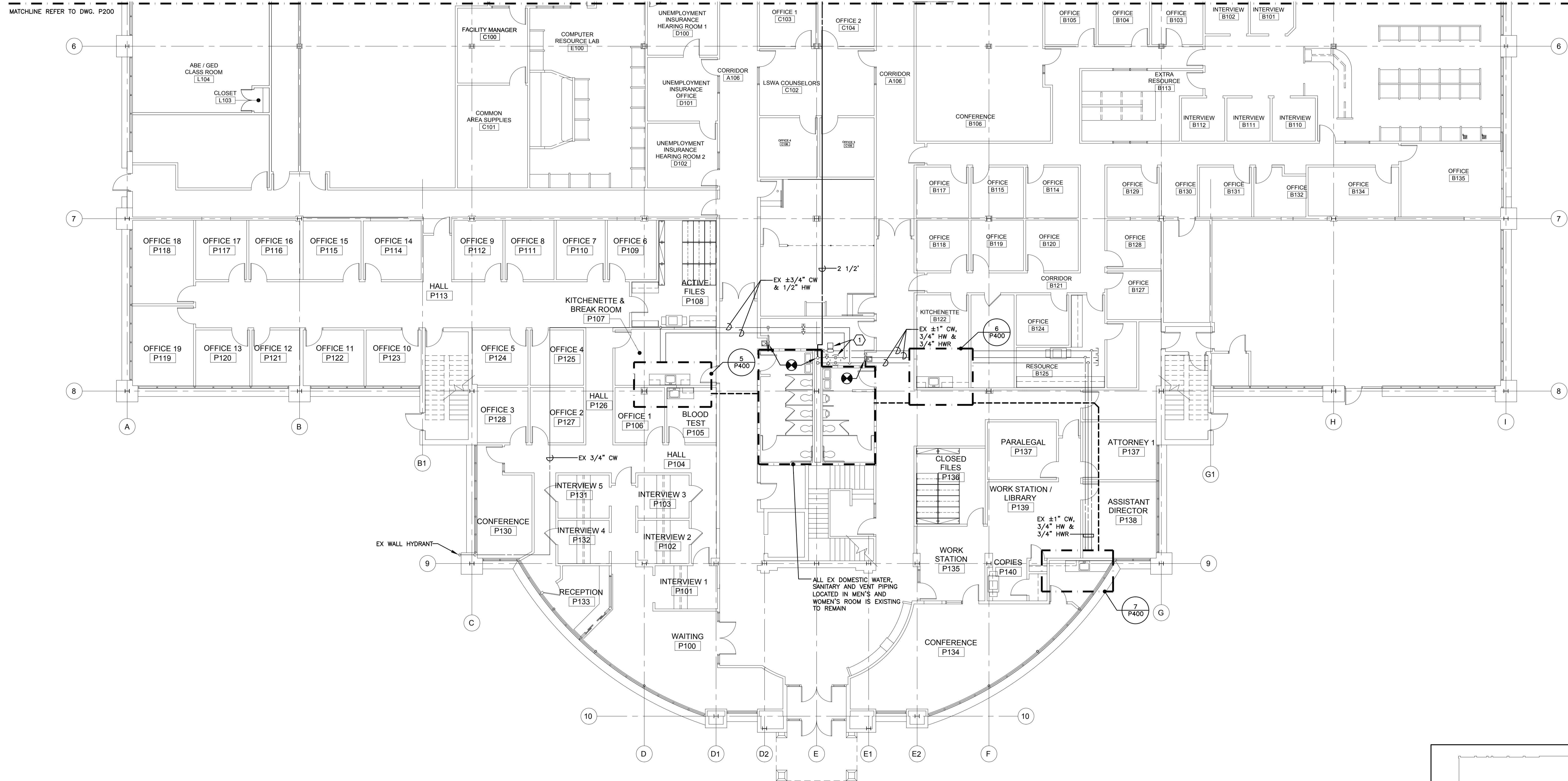

FIRST FLOOR PLAN - PLUMBING - NEW WORK

SCALE: 1/8" = 1'-0"

NOTES:
1. REFER TO SANITARY RISER DIAGRAM ON DWG. P500 FOR ALL SANITARY AND VENT PIPE SIZES NOT SHOWN ON THIS PLAN.

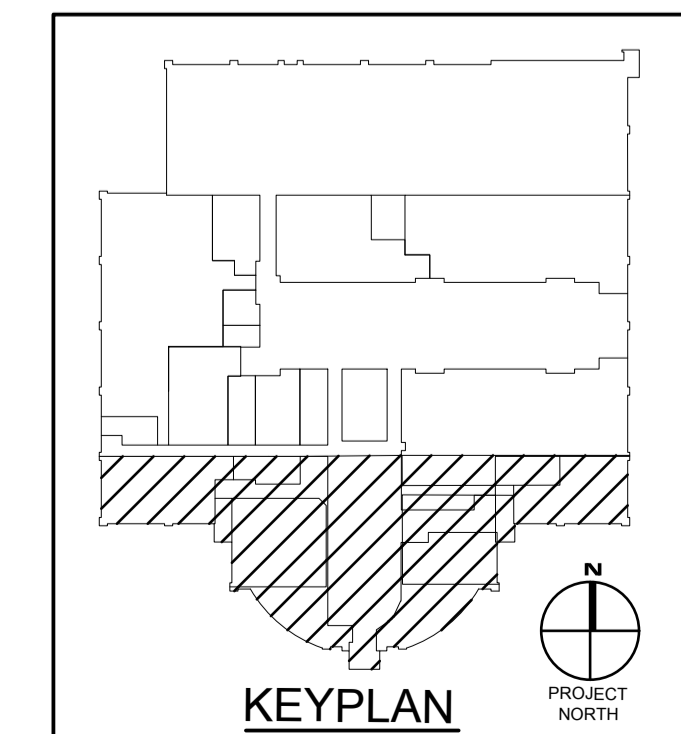

REVISIONS	
NO.	DATE

Professional Certification:
These documents were prepared or approved by a duly licensed professional engineer under the laws of the State of Maryland. License No. 69877, Expiration Date: 2012-08-14.

ARCHITECTURE
ENGINEERING
INCORPORATED
310 HARMOND ST. SUITE 100
SALISBURY, MARYLAND
(410) 744-2229 FAX (410) 744-0001

**TRI - COUNTY COUNCIL
REGIONAL CENTER
ROUTE 50, EAST
SALISBURY, MARYLAND**

FIRST FLOOR PLAN - PLUMBING - NEW WORK

PRINT DATE: 11/01/10
SPA PROJ. NO.: 2009/0264
DESIGN BY: MW/TC
DRAWN BY: TC/AM
SCALE: AS NOTED
STAGE: ISSUED FOR BIDS
DWG. FILE: 09284P202-208

**P
203**
SHEET: 25 OF 28
ISSUED DATE: 11/01/10