

1 **DETAIL - TYPICAL FLOOR DRAIN w/TRAP PRIMER**
NOT TO SCALE

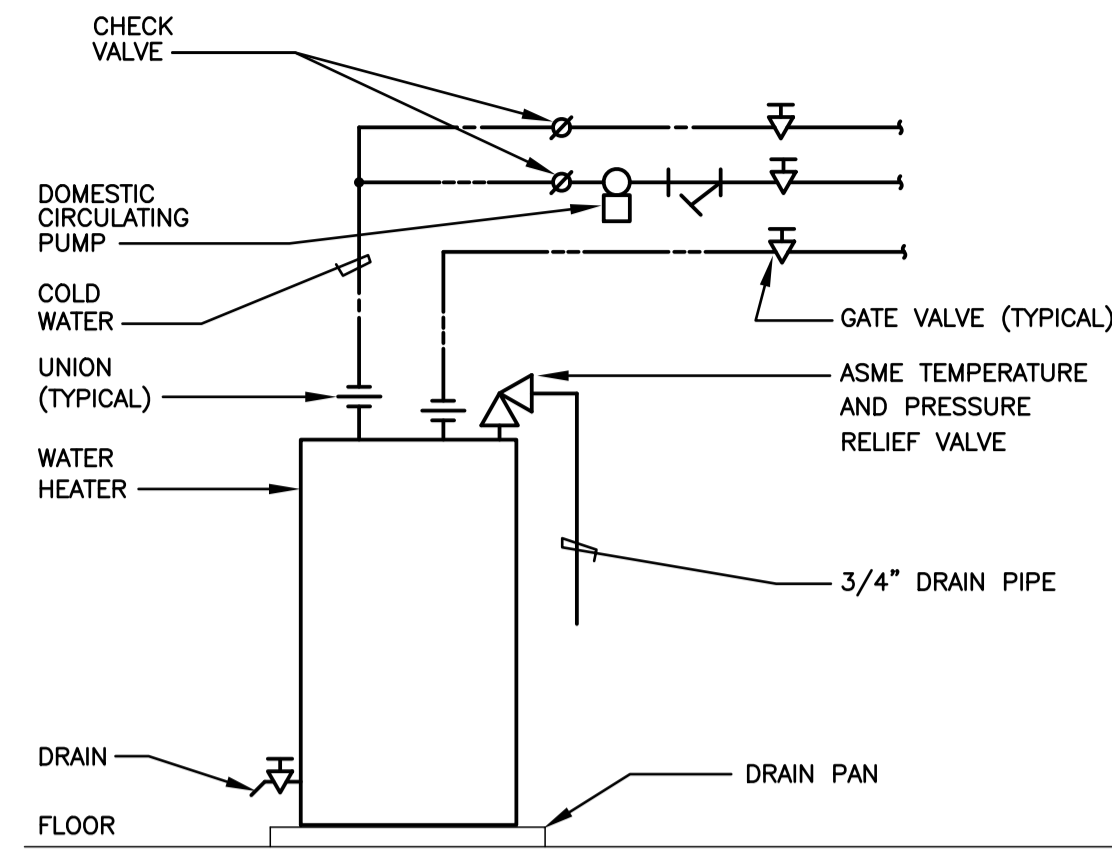

2 **TYPICAL WATER HEATER DETAIL**
NOT TO SCALE

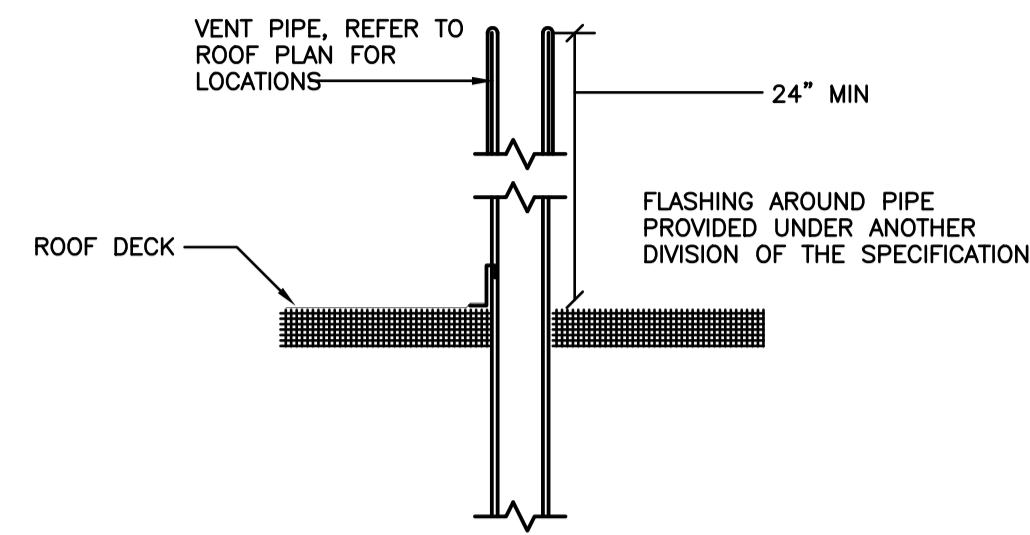

3 **DETAIL - TYPICAL VENT THROUGH ROOF**
NOT TO SCALE

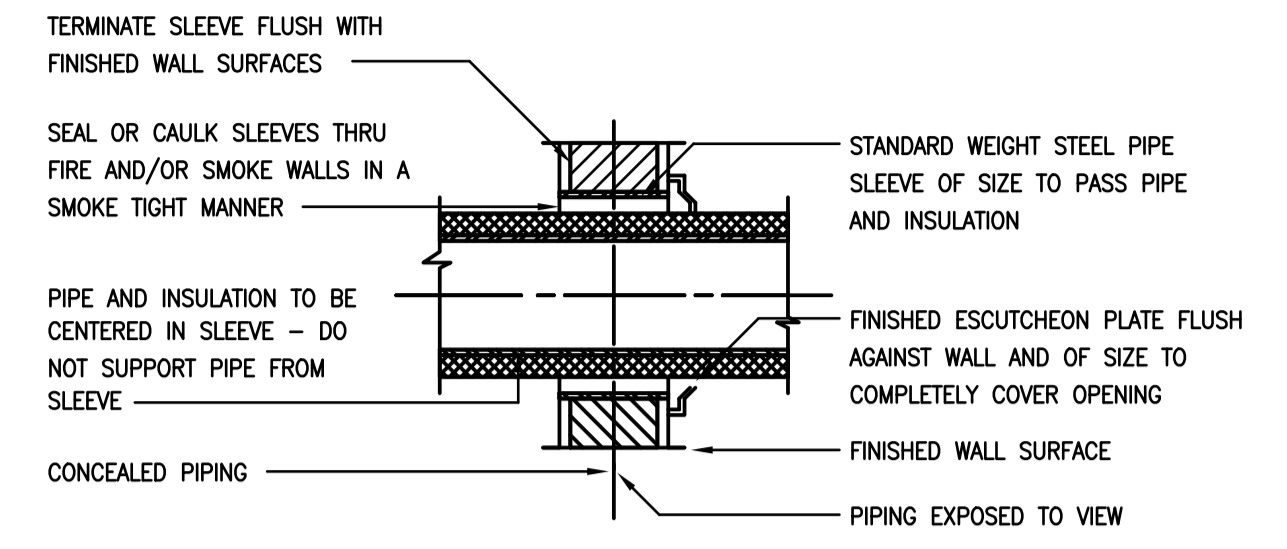

4 **DETAIL - TYPICAL PIPE SLEEVE THRU INTERIOR WALL**

SCALE: NONE
NOTES:
1. REFER TO ARCHITECTURAL DRAWING FOR TYPES OF WALLS & THEIR CONSTRUCTION.
2. PROVIDE SLEEVES @ ALL RATED WALL PENETRATIONS.

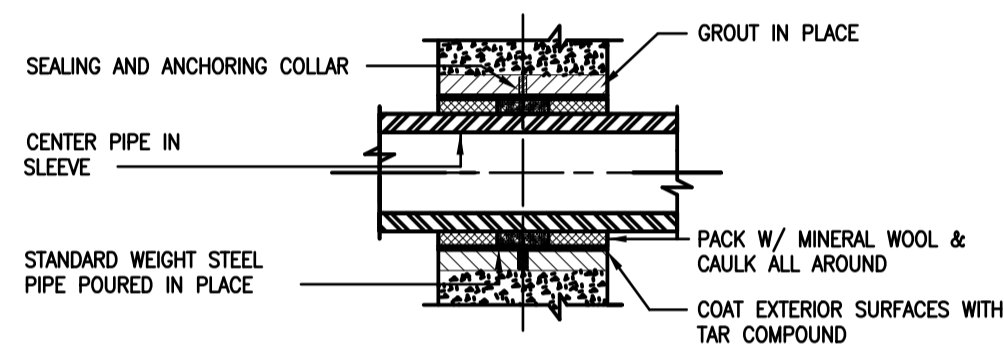

5 **DETAIL - TYPICAL PIPE SLEEVE THROUGH EXTERIOR WALL**
NOT TO SCALE

NOTES:
1. REFER TO ARCHITECTURAL DRAWING FOR TYPES OF WALLS & THEIR CONSTRUCTION.
2. PROVIDE SLEEVES @ ALL WALL PENETRATIONS.

REVISONS		REMARKS	
NO.	DATE	NO.	DATE

Professional Certification.
These documents were prepared or approved by a duly licensed professional engineer under the laws of the State of Maryland. License No. 16987. Expiration Date: 2012-06-14.

IOTT
ARCHITECTURE
ENGINEERING
INCORPORATED
SALISBURY, MARYLAND
310 HAMMOND ST. SUITE 100 SALISBURY, MARYLAND
(410) 746-7229 • FAX (410) 746-4001

**TRI - COUNTY COUNCIL
REGIONAL CENTER
ROUTE 50, EAST
SALISBURY, MARYLAND**
PLUMBING DETAILS

PRINT DATE: 11/01/10
SPA PROJ. NO.: 2009-0264
DESIGN BY: MW/C
DRAWN BY: TC/MM
SCALE: AS NOTED
STAGE: ISSUED FOR BIDS
DWG. FILE: 09264P100

P
501
SHEET OF 28
ISSUED DATE: 11/01/10