

ALL ROOMS SHALL BE FINISHED WITH 1/2" GYP BOARD  
 ALL WALLS SHALL BE FINISHED WITH 1/2" GYP BOARD  
 ALL FLOORS SHALL BE FINISHED WITH 1/2" GYP BOARD  
 ALL CEILING SHALL BE FINISHED WITH 1/2" GYP BOARD  
 ALL DOORS SHALL BE FINISHED WITH 1/2" GYP BOARD  
 ALL WINDOWS SHALL BE FINISHED WITH 1/2" GYP BOARD

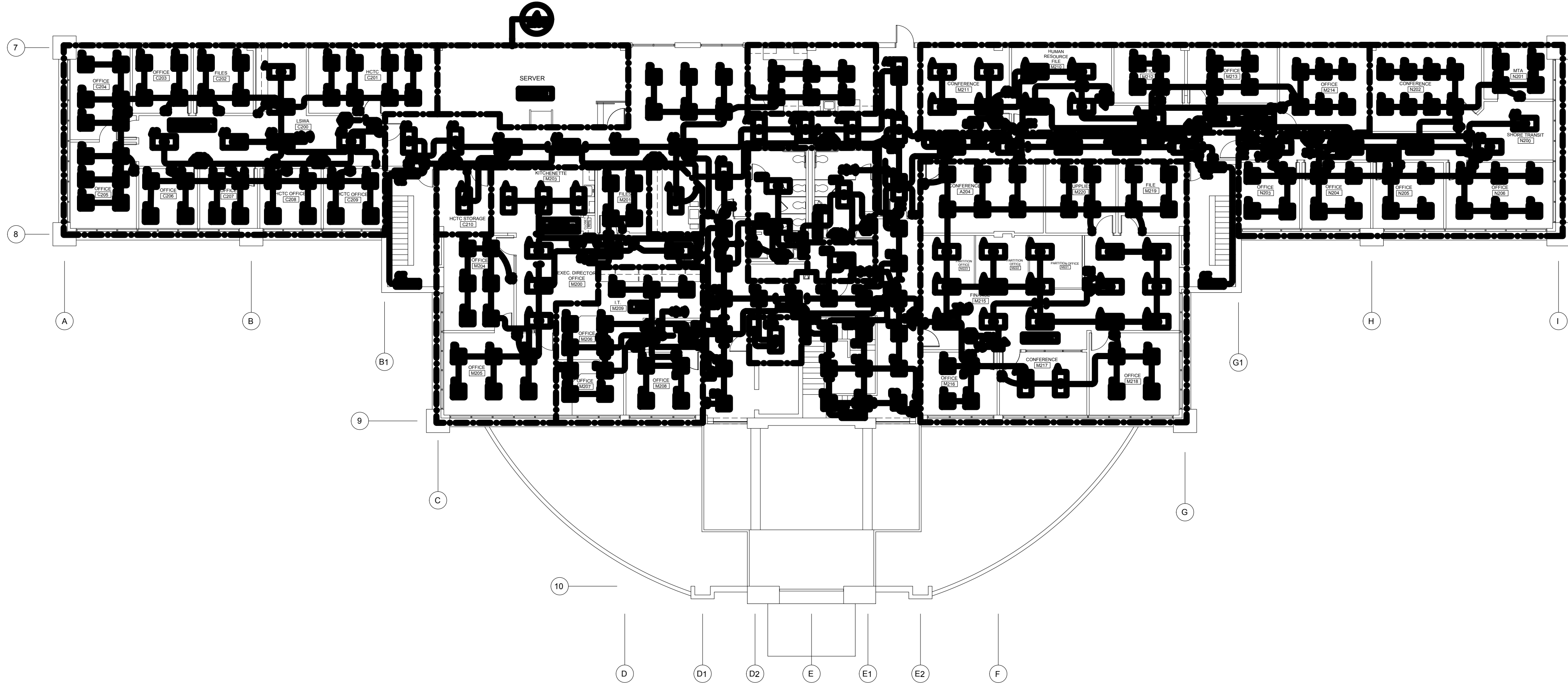

① SECOND FLOOR PLAN - LIGHTING ②

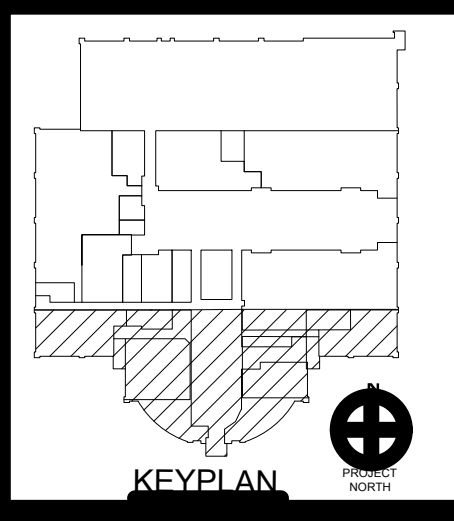
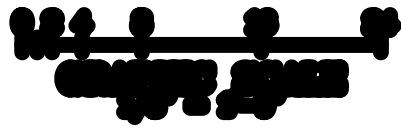

PROJECT: TRI-COUNTY COUNCIL REGIONAL CENTER ADDRESS: ROUTE 50, EAST SALISBURY, MARYLAND SHEET: SECOND FLOOR PLAN - LIGHTING	<b>IOETI</b> ARCHITECTURE ENGINEERING INCORPORATED 310 HARMONSBY SUITE 200 SALISBURY, MARYLAND 21781-2200	SCHEDULED & ASSOCIATING CONSULTING ENGINEERS 1000 W. GREENWAY SALISBURY, MARYLAND 21781-2200	REVISIONS NO. DATE 1 10/1/00
			REVISIONS NO. DATE 2 10/1/00

E  
 202  
 KEY PLAN